

Wireless XT Install Guide

Wireless XT Kit Includes



Wireless XT Device



Magnetic Mount (Optional)



INSTALLING A DEVICE FOR THE FIRST TIME? CALL 888-726-3511 OPTION 2 FOR SUPPORT

Step 1 Search and download the Installation App from Google Play or Apple App Store before beginning.

STEP 2 Find a suitable mounting location for the Wireless XT device inside the vehicle. Zip ties and Velcro are provided for this purpose. The device should have a direct line of sight to the sky, no metal directly above. Sticker Side Up.

Recommended placement options include:

- under vehicle dash
- under vehicle seats
- above the glove box area (not in the glove box)
- under center console

Note: Poor placement of the device, such as under metal, will result in poor GPS performance and a substantial decrease in battery life.

STEP 3 Pressing the Power Button (Key) down for five seconds turns the device on. A Green LED will turn on solid for 15 seconds. Then for the next 30 seconds both Green (GPS) and Blue (Cell) LEDs will begin blinking. After 30 seconds, both LEDs will turn off.

Once on, the power button will not power off the device.

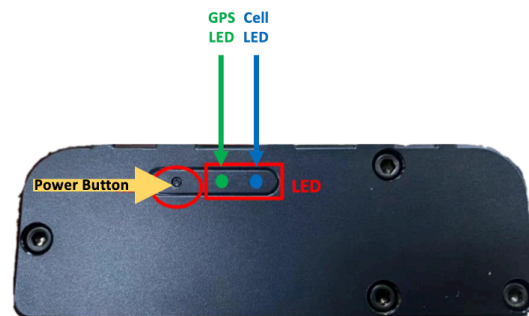

STEP 4 Secure the device inside the vehicle with care not to use adhesive or Velcro. Proceed with installation app step-by-step instructions to verify proper installation.

Wireless XT Install Guide

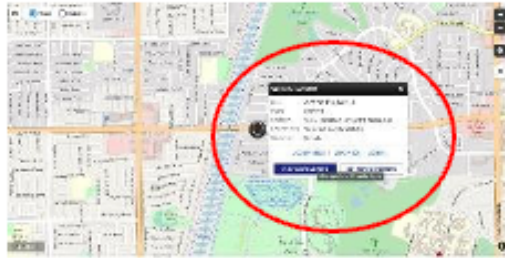

TROUBLESHOOTING (If no message has been received)

- Drive the vehicle briefly down the street and recheck to see if a message has been received.
- Contact Support for further assistance if needed.